

Acesso pasta compartilhada

MAPEAMENTO DE PASTA COMPARTILHADA

Clicar em 



"Computador"

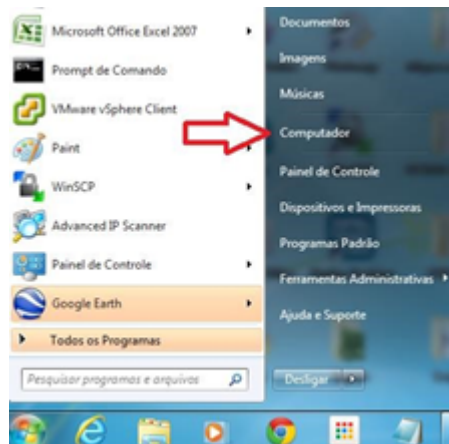

Digitar na barra de endereço `\\smb\`

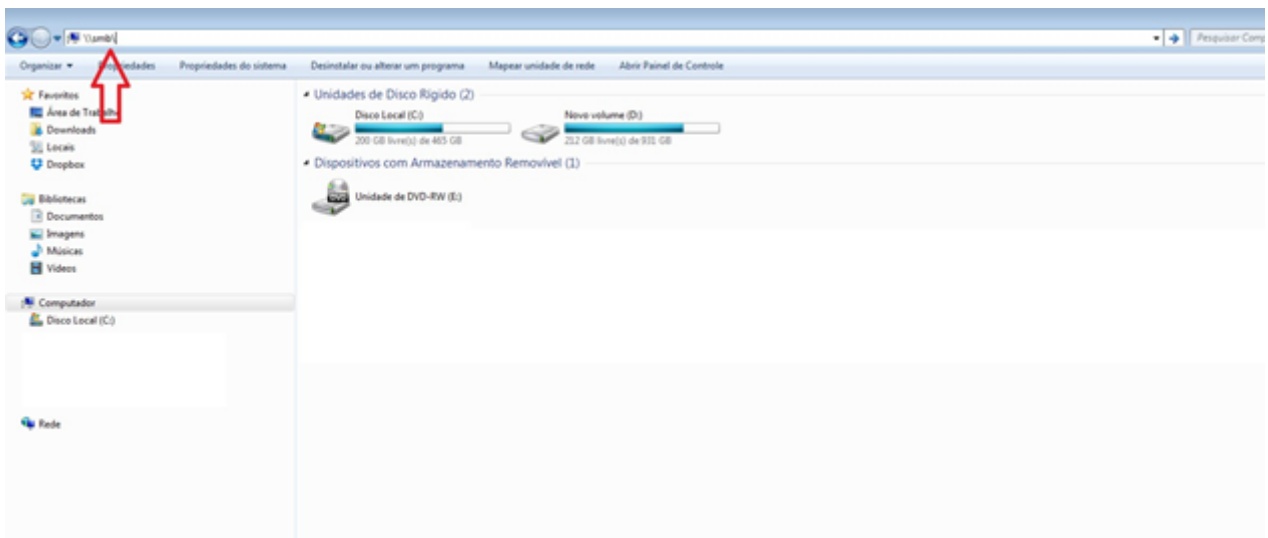

Irá aparecer as pastas compartilhadas dos setores

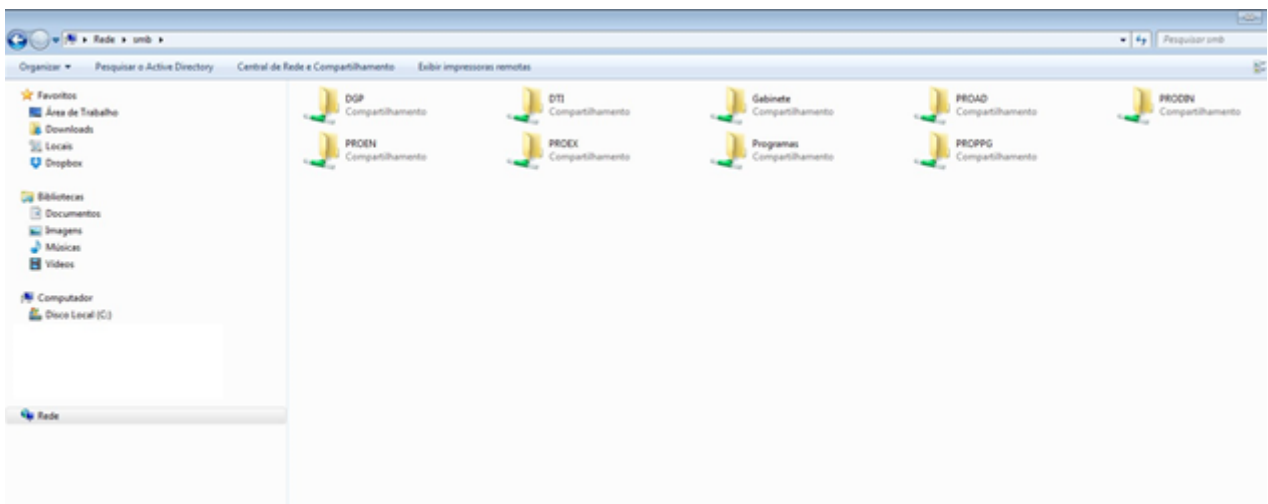

Clicar com o botão direito do mouse em cima da pasta desejada e selecionar a opção "Mapear unidade de rede"

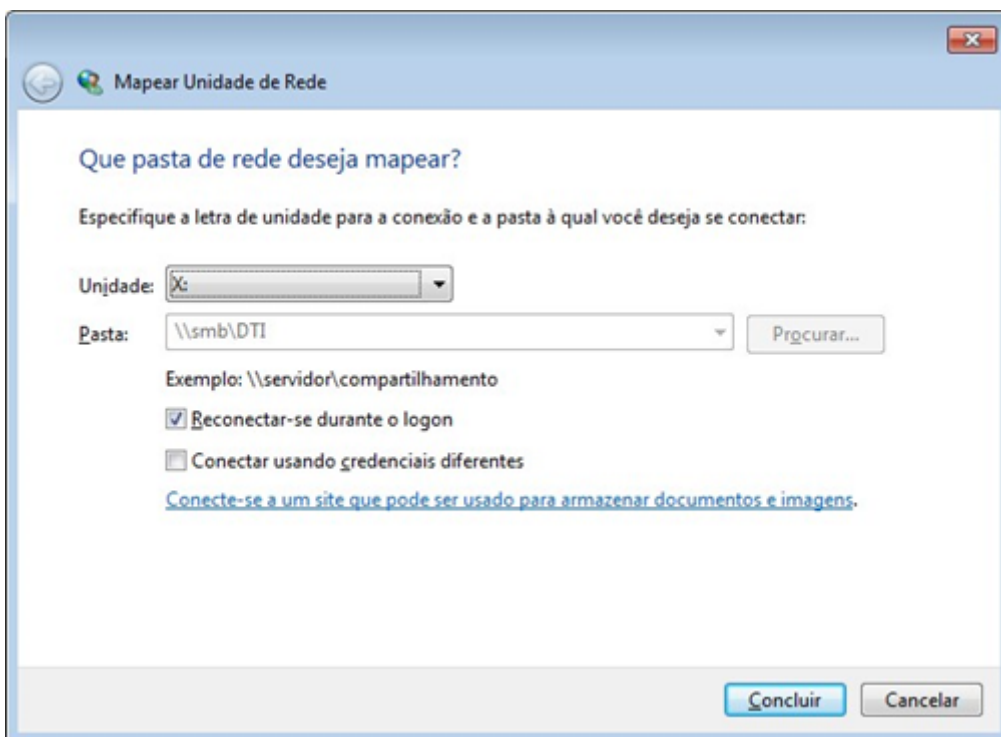
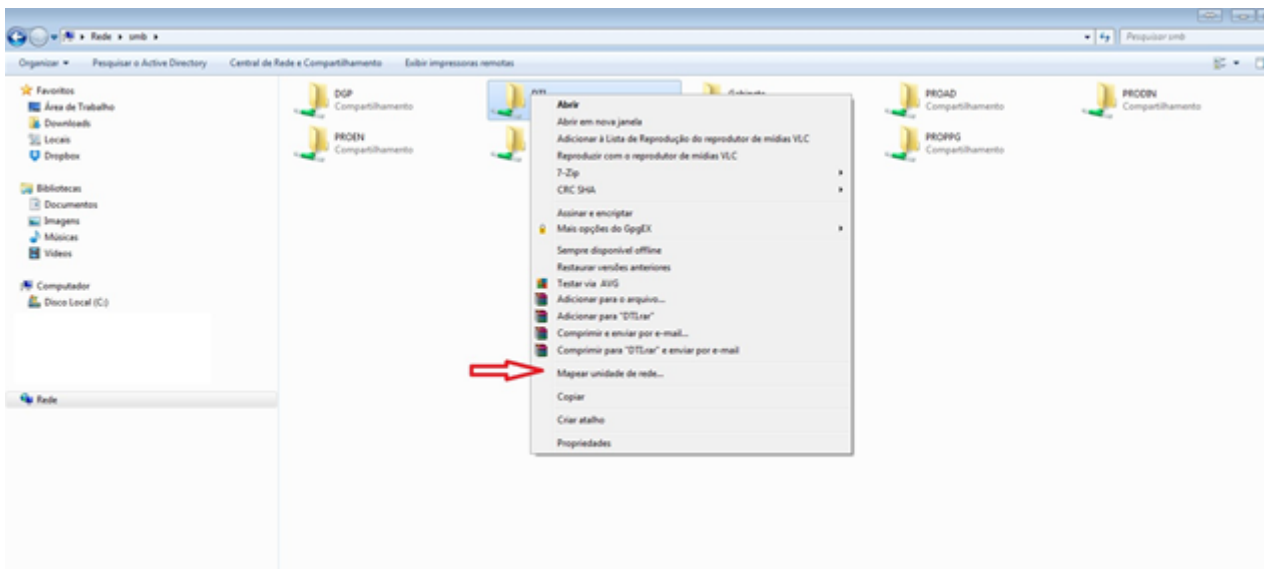

Clicar em “Concluir”.

A pasta ira aparecer no lado esquerdo da tela

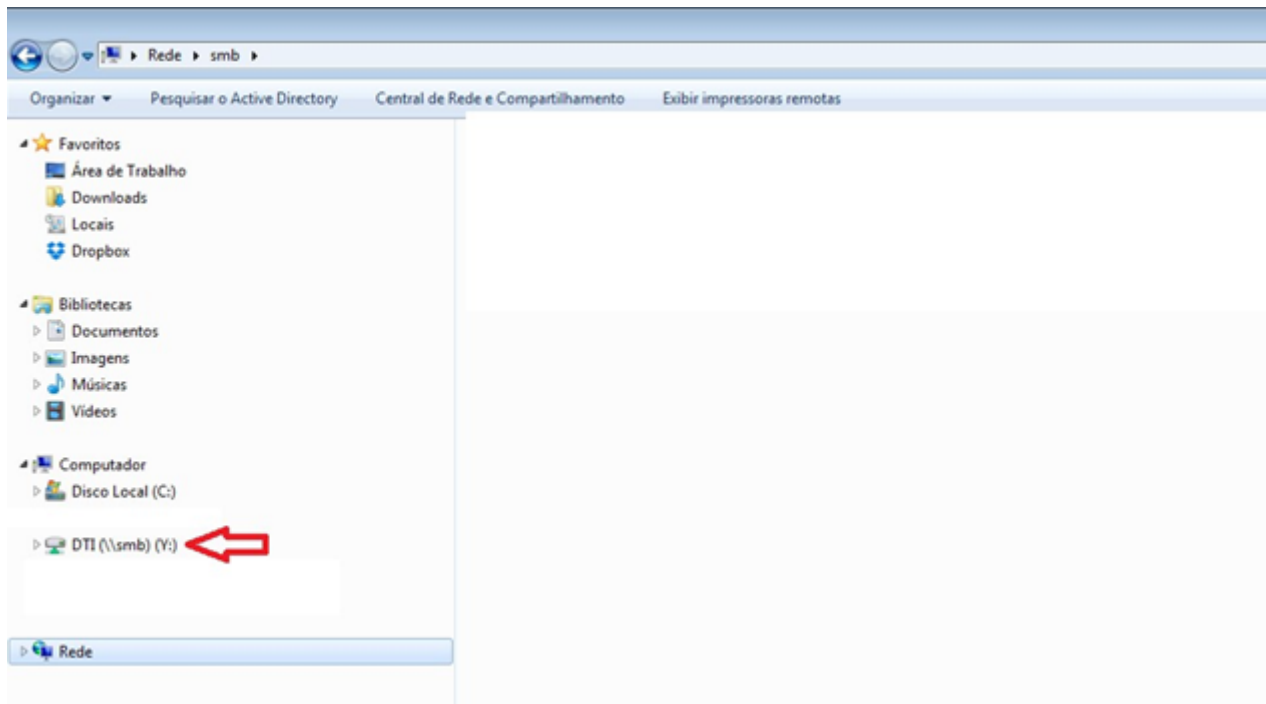

Revision #5

Created 7 June 2023 09:50:01 by MARIA VALDETE VIEIRA FIGUEIREDO

Updated 7 June 2023 11:50:40 by MARIA VALDETE VIEIRA FIGUEIREDO